

ARRL FIELD DAY BY THE EARC-HI JUNE 24-25



E KOMO MAI | WELCOME EMERGENCY AMATEUR RADIO CLUB OF HAWAII

Kapilina Beach Homes welcomes the EARC-HI as it serves as your host for the 2023 ARRL Field Day. Please take a moment to review the included information.

We hope you will take the opportunity to visit with our staff and enjoy all of the amenities Kapilina has to offer.

Now offering 2-, 3-, and 4-bedroom options with spacious floor plans and yards. Take a stroll along our one-mile of secluded beach or stop in to see our state-of-the-art fitness center, aquatic center, lounge, and many outdoor facilities; all with surrounding picturesque views.



BEACH

Please enjoy the relaxing beach but remember to be mindful of our aquatic friends. It is honu (turtle) nesting season.



SMOKING

Smoking, whether tobacco or electronic device, is not permitted while visiting our community.



CAMPING

Overnight camping is not permitted. Canopies with more than one vertical wall are prohibited.

GREYSTAR™



WWW.KAPILINABEACHHOMES.COM

DIRECTIONS TO 5000 IROQUOIS AVE

H-1 West

Ewa Exit (5A)

H-1 East

Waipahu/Ewa Exit (5)

Fort Weaver Rd South (Green)

East/NE to Iroquois Rd
South/SE to West Loch Rd
West/SW to North Rd
South/SE to Iroquois Ave

Alternate (Yellow)

Continue Fort Weaver Rd

East/NE to North Rd
South/SE to Iroquois Ave

Do Not (Red)

proceed along Fort Weaver Rd
beyond the North Rd
intersection.

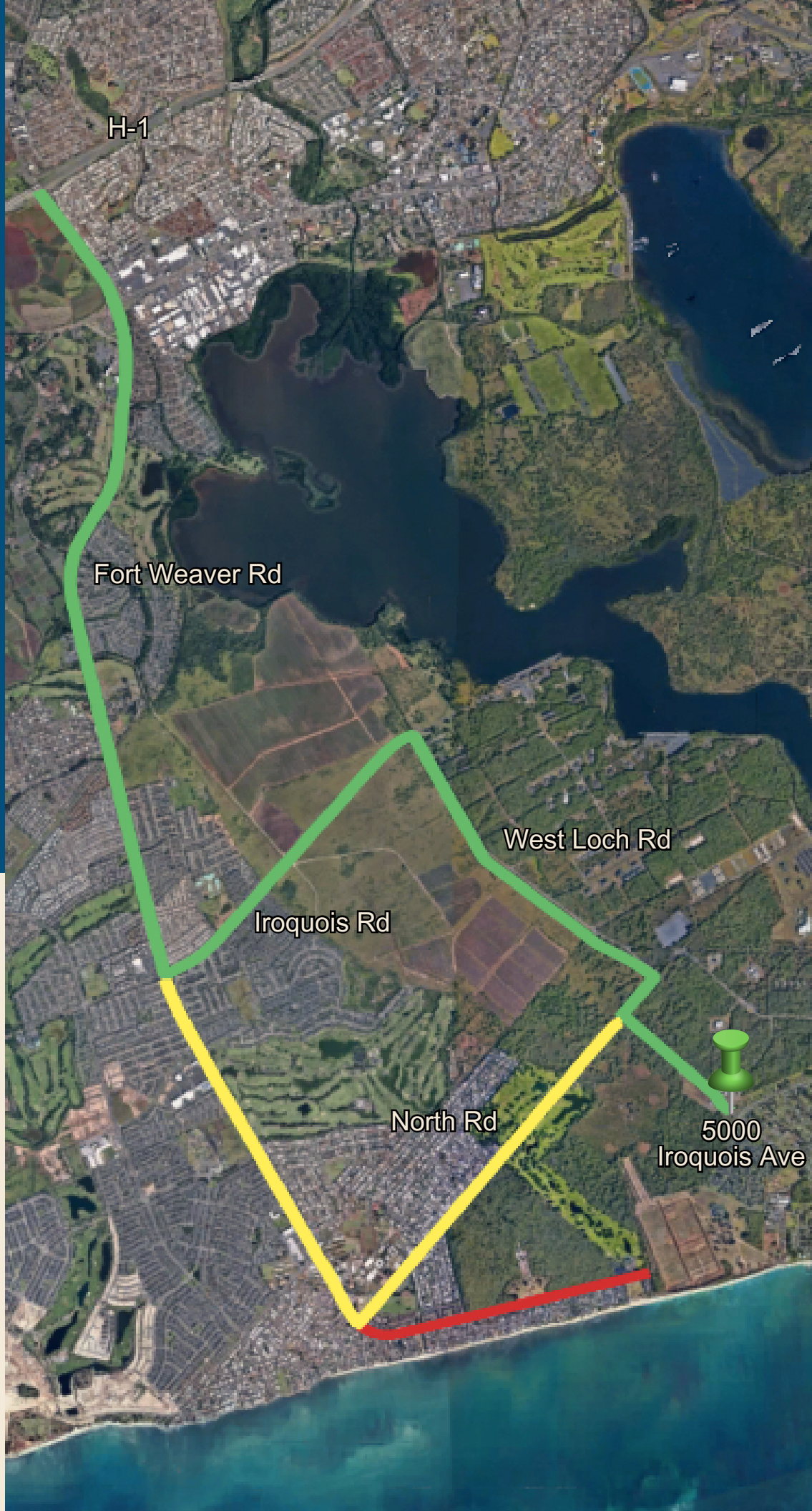

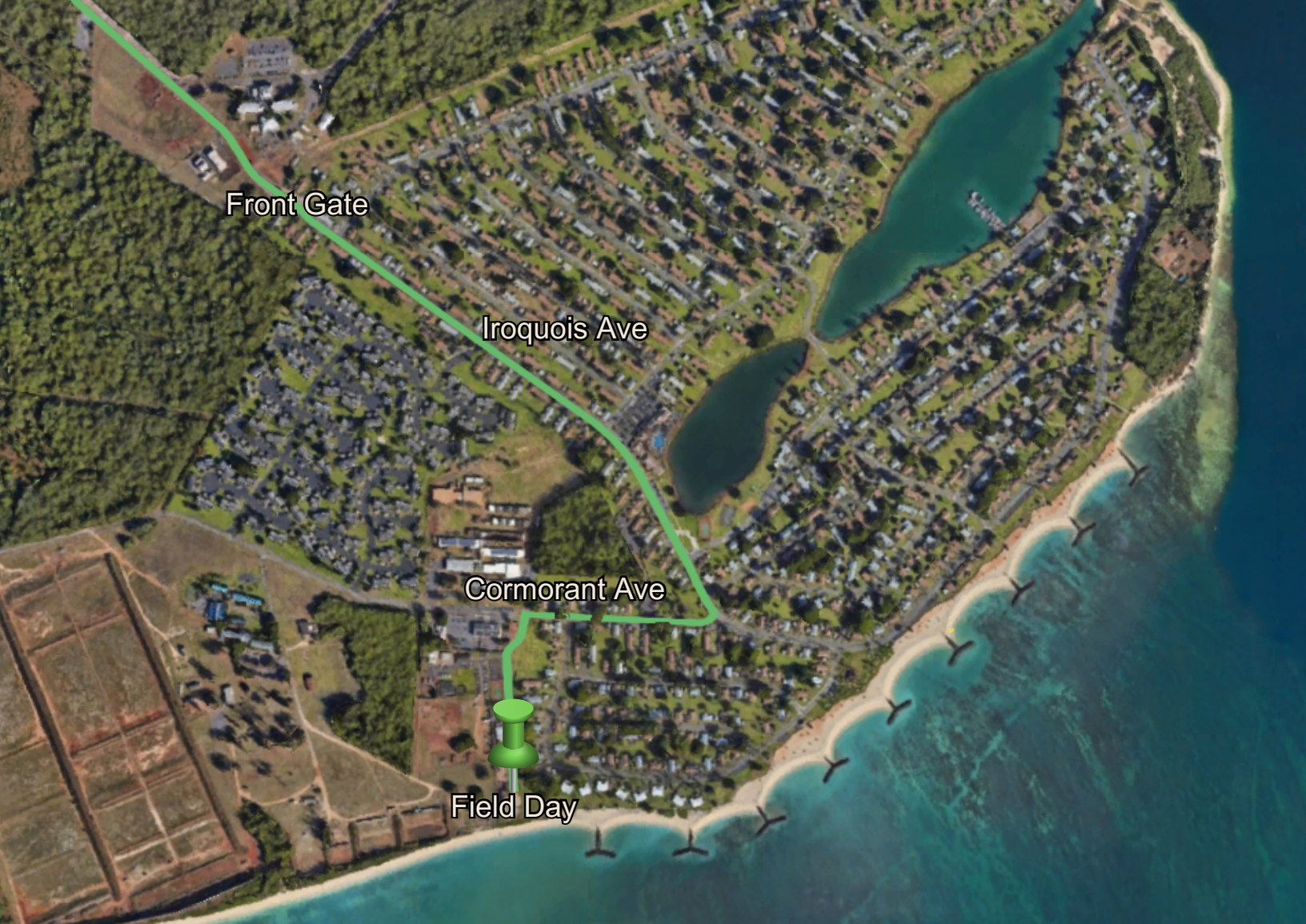

TALK-IN FREQUENCY
146.520



Scan the QR code with your smart device camera for an exact pin of the event location or visit the link below.

<https://goo.gl/maps/FJALge71gJaYxdpV6>

Arriving at the Front Gate

Be prepared to **present the security officer** with your:

- Driver's License
- Motor Vehicle Registration
- Proof of Motor Vehicle Insurance
- State that you are visiting the Corporate Office at **5555 Cormorant Avenue**.

Should you fail to present any one of the above documents you will **not be allowed to enter the gate**.

Although it is a private community, the property is still governed by federal regulations.

Proceed South along Iroquois Avenue, making a right turn (West) onto **Cormorant Avenue** at the **Dog Park**.

Continue until you see the **NEX Gas Station** on your left, **turning prior to the NEX**.

If for any reason you may require assistance, contact **Pono Higa at (808) 457-7243**.

